

**CERTIFIED LAND CORNER RECORDATION**

|   |  |
|---|--|
| 1/4 Cor.<br><br>Sec 10 • Sec 11<br><br>T. 14 N.<br>R. 63 W. | DESCRIPTION OF CORNER EVIDENCE FOUND, AND ORIGINAL RECORD (If known)<br><br>Found Brass Cap, stamped<br><br>"1/4 10 11<br>L S 566" |
|---|--|

DESCRIPTION OF MONUMENT AND ACCESSORIES ESTABLISHED TO PERPETUATE THE ORIGINAL LOCATION OF THIS CORNER:

None

SKETCH, WITH COURSE AND DISTANCE TO ADJACENT CORNER IF DETERMINED IN THIS SURVEY.  
(May Sketch or Paste Reproduction on Reverse Side.)

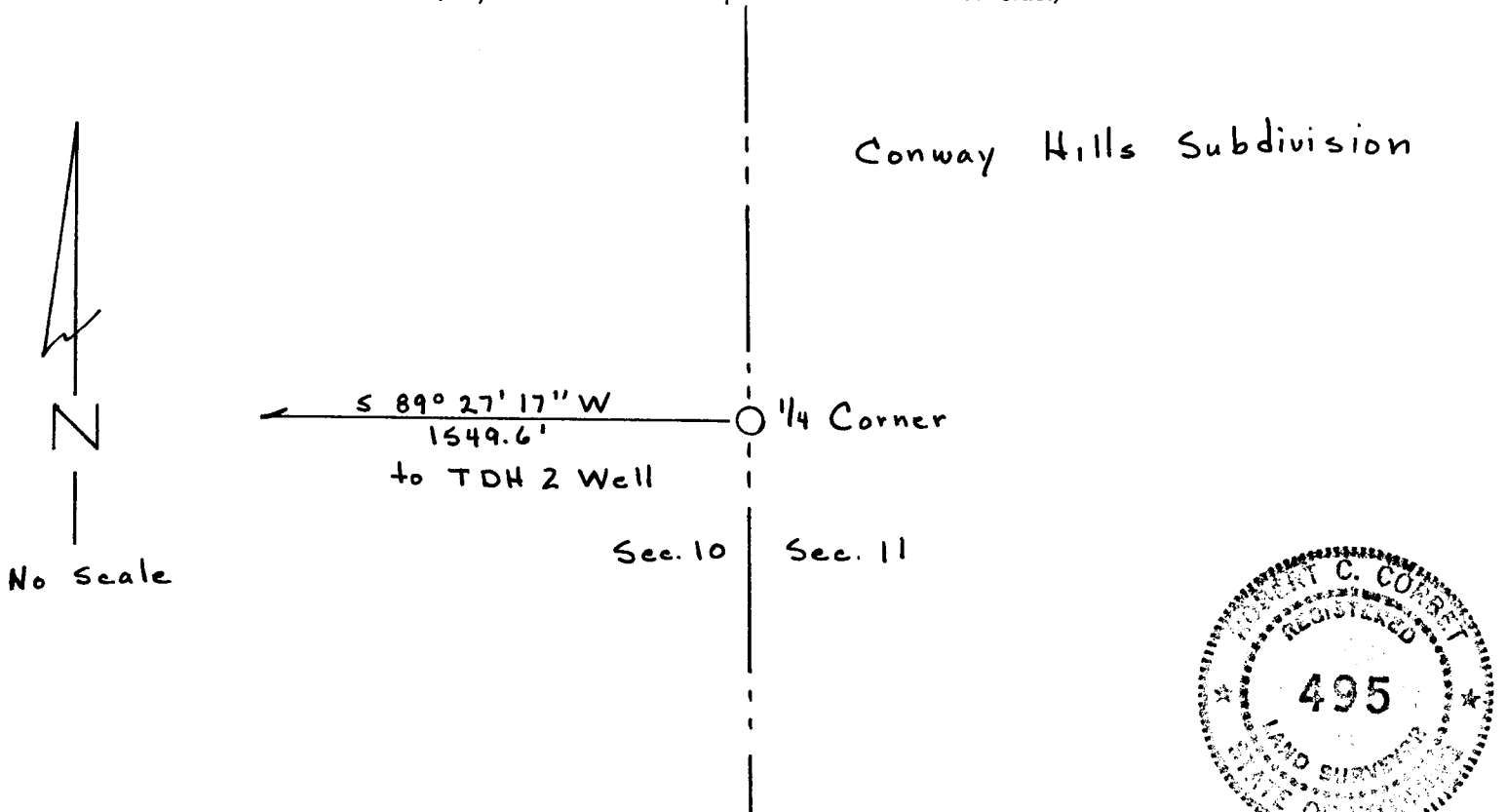

I, Robert C. Corbet, L.S. 495 certify that I have carefully performed or reviewed the work done on the diagrammed corner as reported on this recordation form and approve the same.

Signature of Surveyor L.S. 495  
Registration No.

STATE OF WYOMING,  
Office of Clerk and Recorder,  
County of Laramie

778071

This "corner record" was filed for record on the FEB 6 1985 day of \_\_\_\_\_, 19\_\_\_\_, was noted on the cross-index plat and is assigned page No. \_\_\_\_\_, in book No. \_\_\_\_\_.

County Official

|                       |          |          |            |
|-----------------------|----------|----------|------------|
| Cross Index No. _____ | T. _____ | R. _____ | Mer. _____ |
| _____                 | T. _____ | R. _____ | Mer. _____ |
| _____                 | T. _____ | R. _____ | Mer. _____ |
| _____                 | T. _____ | R. _____ | Mer. _____ |
| _____                 | T. _____ | R. _____ | Mer. _____ |
| _____                 | T. _____ | R. _____ | Mer. _____ |
| _____                 | T. _____ | R. _____ | Mer. _____ |

Ⓒ 17 T14 R63